FACET-II Dipole 4598 at 14.5 amps for 16 hours.

Measurements

Sp1		50.2 °C
Li1	Max	44.3 °C
	Min	30.1 °C
	Average	41.4 °C

Parameters

Emissivity	0.95
Refl. temp.	20 °C

6/6/2010 8:14:13 AM

FLIR0100.jpg FLIR C3 720149250

FACET-II Dipole 4598 at 14.5 amps for 16 hours.

Measurements

Sp1		25.5 °C
Sp2		43.4 °C
Li1	Max	45.7 °C
	Min	28.7 °C
	Average	42.1 °C

Parameters

Emissivity	0.95
Refl. temp.	20 °C

6/6/2010 8:14:26 AM

FLIR0101.jpg FLIR C3 720149250

FACET-II Dipole 4598 at 14.5 amps for 16 hours.

Measurements

El1	Max	44.4 °C
	Min	23.6 °C
	Average	35.6 °C
Sp1		51.8 °C
Sp2		28.4 °C
Li1	Max	44.0 °C
	Min	30.6 °C
	Average	40.3 °C
Li2	Max	28.5 °C
	Min	20.8 °C
	Average	25.3 °C
Dt1	Sp1 - Ref. temp.	51.8 °C

Parameters

Emissivity	0.95
Refl. temp.	20 °C

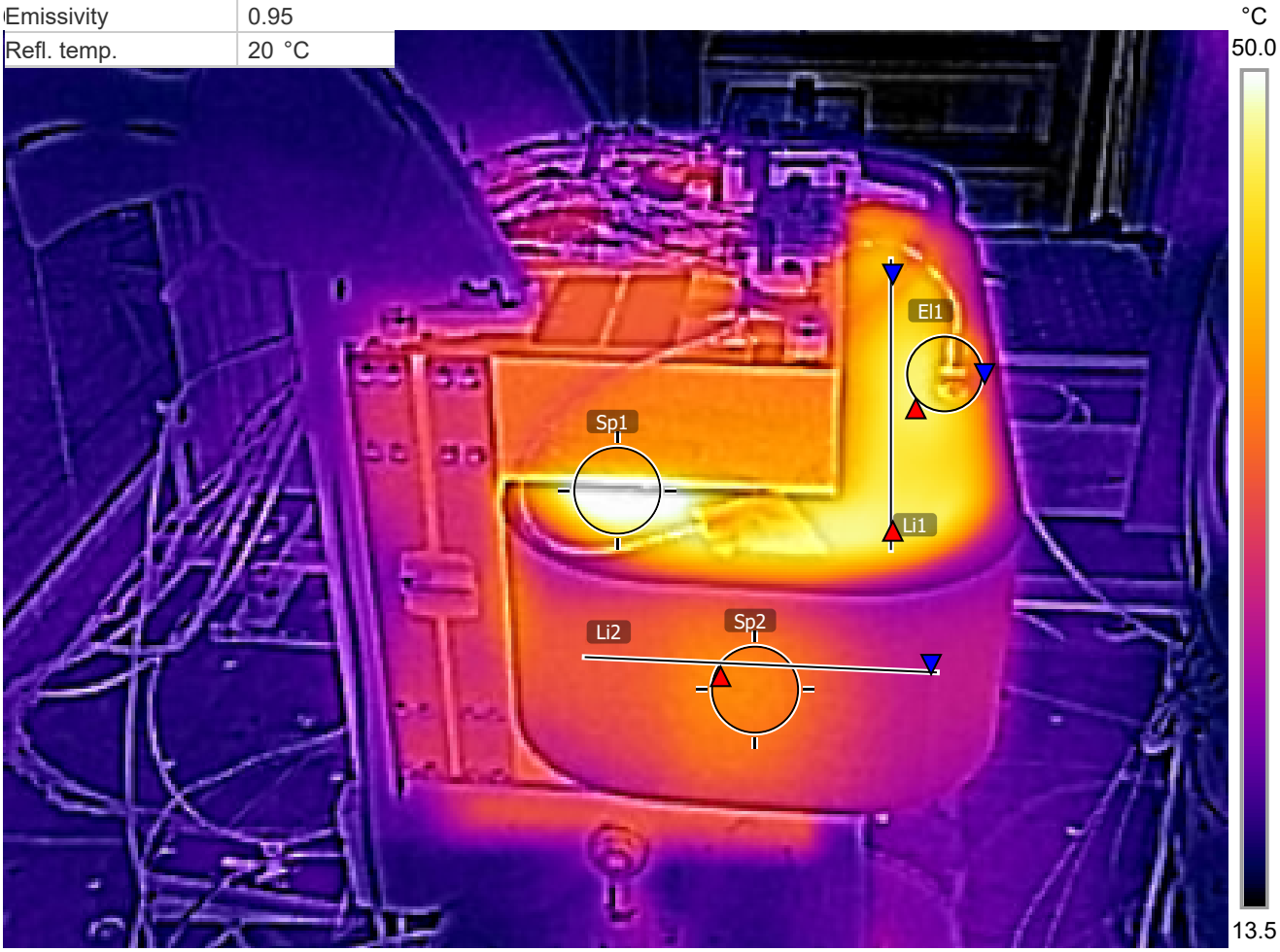

FLIR0102.jpg FLIR C3 720149250