

SSRL
VERT. SLIT TANK B/L 7-3

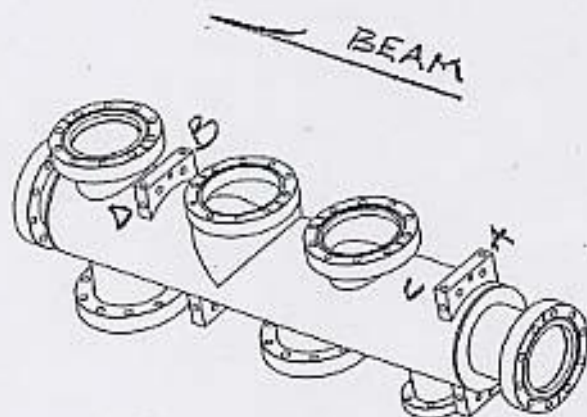

TB	X	Y	Z
A	-1.265	+4.154	-9.177
B	-1.236	+4.153	+6.555
C	+1.234	+4.156	-9.177
D	+1.259	+4.149	+6.555

SSRL BL 7-3 SLITS

LAB DATA

9-30-04
J.M., L.G.SLIT TANIK

U/S FL. FACE 38.372

D/S FL. FACE 12.084

$$\frac{50.456}{2} = 25.228 \text{ LOS}$$

A) 16.232 A-B B) 17.423

.500

15.732

6.555

-9.177

1.250

18.673

25.228

+6.555

C) 16.232 C-D D) 17.423

.500

15.732

6.555

-9.177

1.250

18.673

25.228

+6.555

SSRL B/L 7-3 SLITS

9-29-04
J.M., L.G.

check
for

TANK TO STAND

SLIT TANK LAB DATA

(Y) +11.120 TOP OF STAND ABOVE B/L

$$\begin{array}{r} 1.105 \\ +10.015 \text{ HI} \end{array}$$

u(s) 10.015

$$\begin{array}{r} 1.800 \text{ RAD} \\ \hline 8.215 \text{ S/R} \end{array}$$

D(s) 8.215 S/R

57
 A)
$$\begin{array}{r} 4.861 \\ 1.000 \\ \hline 5.861 \\ 10.015 \\ \hline +4.154 \end{array}$$

58
 B)
$$\begin{array}{r} 4.862 \\ 1.000 \\ \hline 5.862 \\ 10.015 \\ \hline +4.153 \end{array}$$

55
 C)
$$\begin{array}{r} 4.859 \\ 1.000 \\ \hline 5.859 \\ 10.015 \\ \hline +4.156 \end{array}$$

D)
$$\begin{array}{r} 4.866 \\ 1.000 \\ \hline 5.866 \\ 10.015 \\ \hline +4.149 \end{array}$$

(X) 2.882 FRONT OF STAND TO B/L
 2.882

u(s) 23.216 D(s) 21.416 S/R

$$\begin{array}{r} 1.800 \\ \hline 21.416 \text{ S/R} \end{array}$$

31.000
 30.443
 22.000
 22.462
 26.098 S/R
 26.098 ✓
 = 23.216 LOS

A)
$$\begin{array}{r} 20.951 \\ 1.000 \\ \hline 21.951 \\ 23.216 \\ \hline -1.265 \end{array}$$

B)
$$\begin{array}{r} 20.980 \\ 1.000 \\ \hline 21.980 \\ 23.216 \\ \hline -1.236 \end{array}$$

C)
$$\begin{array}{r} 23.450 \\ 1.000 \\ \hline 24.450 \\ 23.216 \\ \hline +1.234 \end{array}$$

D)
$$\begin{array}{r} 23.475 \\ 1.000 \\ \hline 24.475 \\ 23.216 \\ \hline +1.259 \end{array}$$