

SSRL
 VERT. SLIT TANK 4-2

9-27-04

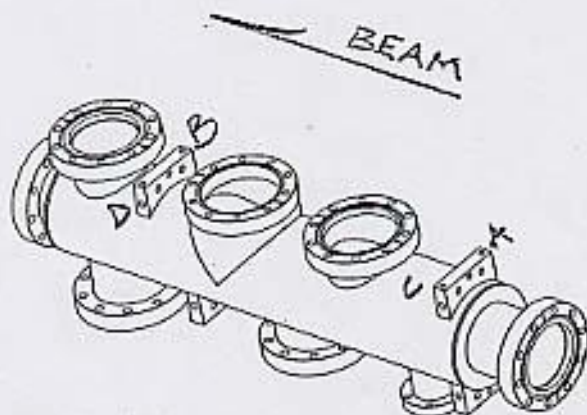

TB	X	Y	Z
A	-1.288	+4.113	-9.163
B	-1.255	+4.125	+6.573
C	+1.206	+4.113	-9.163
D	+1.251	+4.125	+6.573

LAB DATA

SSRL B/L 4-2
VERT, SLIT TANK

9-15-04
M.R., L.G.

check
JM

$$\begin{array}{r}
 \textcircled{X} \ 1.800 \quad 1.800 \text{ RAD} \\
 1.800 \quad 24.950 \\
 \hline
 24.950 \quad -26.750 \text{ LOS} \\
 24.950
 \end{array}$$

$$\begin{array}{r}
 \text{A) } 24.462 \\
 1.000 \\
 \hline
 25.462 \\
 26.750
 \end{array}$$

$$\boxed{-1.288}$$

$$\begin{array}{r}
 \text{B) } 24.495 \\
 1.000 \\
 \hline
 25.495 \\
 26.750
 \end{array}$$

$$\boxed{-1.255}$$

$$\begin{array}{r}
 \text{C) } 26.956 \\
 1.000 \\
 \hline
 27.956 \\
 26.750
 \end{array}$$

$$\boxed{+1.206}$$

$$\begin{array}{r}
 \text{D) } 27.001 \\
 1.000 \\
 \hline
 28.001 \\
 26.750
 \end{array}$$

$$\boxed{+1.251}$$

$$\begin{array}{r}
 \textcircled{Z} \ 0.5 \text{ FACE} \\
 7.490 \\
 1.000 \\
 \hline
 8.490 \\
 13.156 \text{ } \frac{1}{2} \text{ TANK} \\
 \hline
 +21.646 \text{ LOS}
 \end{array}$$

$$\begin{array}{r}
 \text{A) } 16.236 \text{ A-B} \\
 1.500 \\
 \hline
 15.736 \\
 6.573
 \end{array}$$

$$\boxed{-9.163}$$

$$\begin{array}{r}
 \text{B) } 13.823 \\
 1.250 \\
 \hline
 15.073 \\
 21.646
 \end{array}$$

$$\boxed{+6.573}$$

$$\begin{array}{r}
 \text{C) } 16.236 \text{ C-D} \\
 1.500 \\
 \hline
 15.736 \\
 6.573
 \end{array}$$

$$\boxed{-9.163}$$

$$\begin{array}{r}
 \text{D) } 13.823 \\
 1.250 \\
 \hline
 15.073 \\
 21.646
 \end{array}$$

$$\boxed{+6.573}$$

24.292
26.346
26.300

LAB
DATA

SSRL B/L 4-2
VERT. SLIT TANK

9-15-04
M.R., L.G.

④ INSERTS

check
3m

$$\begin{array}{r} u/s) 9.372 \\ 1.800 \\ \hline 11.172 \end{array}$$

$$\begin{array}{r} o/s) 9.372 \\ 1.800 R \\ \hline 11.172 \end{array}$$

11.172 HI

$$\begin{array}{r} A) 6.059 \\ 1.000 \\ \hline 7.059 \\ 11.172 \\ \hline \end{array}$$

$$\begin{array}{r} B) 6.047 \\ 1.000 \\ \hline 7.047 \\ 11.172 \\ \hline \end{array}$$

$$\begin{array}{r} C) 6.059 \\ 1.000 \\ \hline 7.059 \\ 11.172 \\ \hline \end{array}$$

$$\begin{array}{r} D) 6.047 \\ 1.000 \\ \hline 7.047 \\ 11.172 \\ \hline \end{array}$$

+4.113

+4.125

+4.113

+4.125

HORIZ SLIT TANK

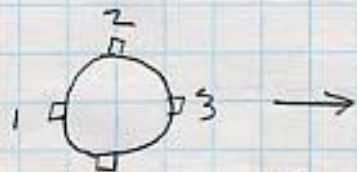

~~$$\begin{array}{r} 1) 10.148 \\ 1.000 \\ \hline 11.148 \\ 11.172 \\ \hline \end{array}$$~~

~~$$\begin{array}{r} 2) 2.060 \\ 1.000 \\ \hline 3.060 \\ 11.172 \\ \hline \end{array}$$~~

~~$$\begin{array}{r} 3) 10.012 \\ 1.250 \\ \hline 11.262 \\ 11.172 \\ \hline \end{array}$$~~

~~$$\begin{array}{r} 4) 16.725 \\ 2-4 \\ .500 \\ \hline 16.225 \\ 8.112 \\ \hline \end{array}$$~~

+0.024

+8.112

-.090

-8.113